

## Sea Captain William Thompson and Charles Cole Arrive

Captain William Burdett Thompson began ranching at Bridgeport in 1849. He came to Bridgeport after his crew abandoned ship in San Francisco bay and went to the gold fields. In 1843 Thompson had married Mary Ann Russell in Middlesex County, England.

In 1850 William and Mary Ann had a daughter named Fannie. Thompson died of unknown causes in 1853 and is buried at Bridgeport—the first burial in what now is known as the Kneebone Cemetery. Before his death, William requested that Charles Cole, who had arrived in the area in 1850 and was working for him, marry his widow Mary Ann, and they did marry in 1854. Daughter Fannie died in 1856 and is buried also at Bridgeport. Charles and Mary Ann's children were Mary Ann, Fannie, Margaret Ann, Charles Russell, and Victoria Marie Amelia (married Andrew Kneebone). Wife Mary Ann died in 1900 and Charles in 1916. Both are buried at Bridgeport. The Cole ranch had grown from 160 to 1040 acres.



CERTIFIED COPY OF AN ENTRY OF MARRIAGE      GIVEN AT THE GENERAL REGISTER OFFICE

Application Number 251621-1

1843 Marriage solemnized at <i>the Parish Church in the Parish of St Anne Lemchouse in the County of Middlesex</i>								
No.	When Married.	Name and Surname.	Age.	Condition.	Rank or Profession.	Residence at the Time of Marriage.	Father's Name and Surname.	Rank or Profession of Father.
384	March 4 1843	William Burdett Thompson	full age	Bachelor	Mariner	Lemchouse	Charles Andrew Thompson	Wine Merchant
		Mary Ann Russell	full age	Spinster	—	Lemchouse	William Russell	Farmer

Married in the *Parish Church* according to the Rites and Ceremonies of the Established Church, *after Banns* by me, *L. F. Fyffe*

This Marriage was solemnized between us, *William Burdett Thompson* and *Mary Ann Russell* in the Presence of us, *James Howe* and *Beatrice Spencer*

CERTIFIED to be a true copy of an entry in the certified copy of a register of Marriages in the Registration District of *Stepney* given at the GENERAL REGISTER OFFICE, under the Seal of the said Office, the *5th* day of *June* 2008

XD 824223

CAUTION: THERE ARE OFFENCES RELATING TO FALSIFYING OR ALTERING A CERTIFICATE AND USING OR POSSESSING A FALSE CERTIFICATE. © CROWN COPYRIGHT

WARNING: A CERTIFICATE IS NOT EVIDENCE OF IDENTITY.

  
BJW

Marriage Certificate for William Burdett Thomson and Mary Ann Russell—1843

Hourglass Chart for  
William Burdette Thompson  
& Charles Jurden Cole

Tuesday, April 10, 2012

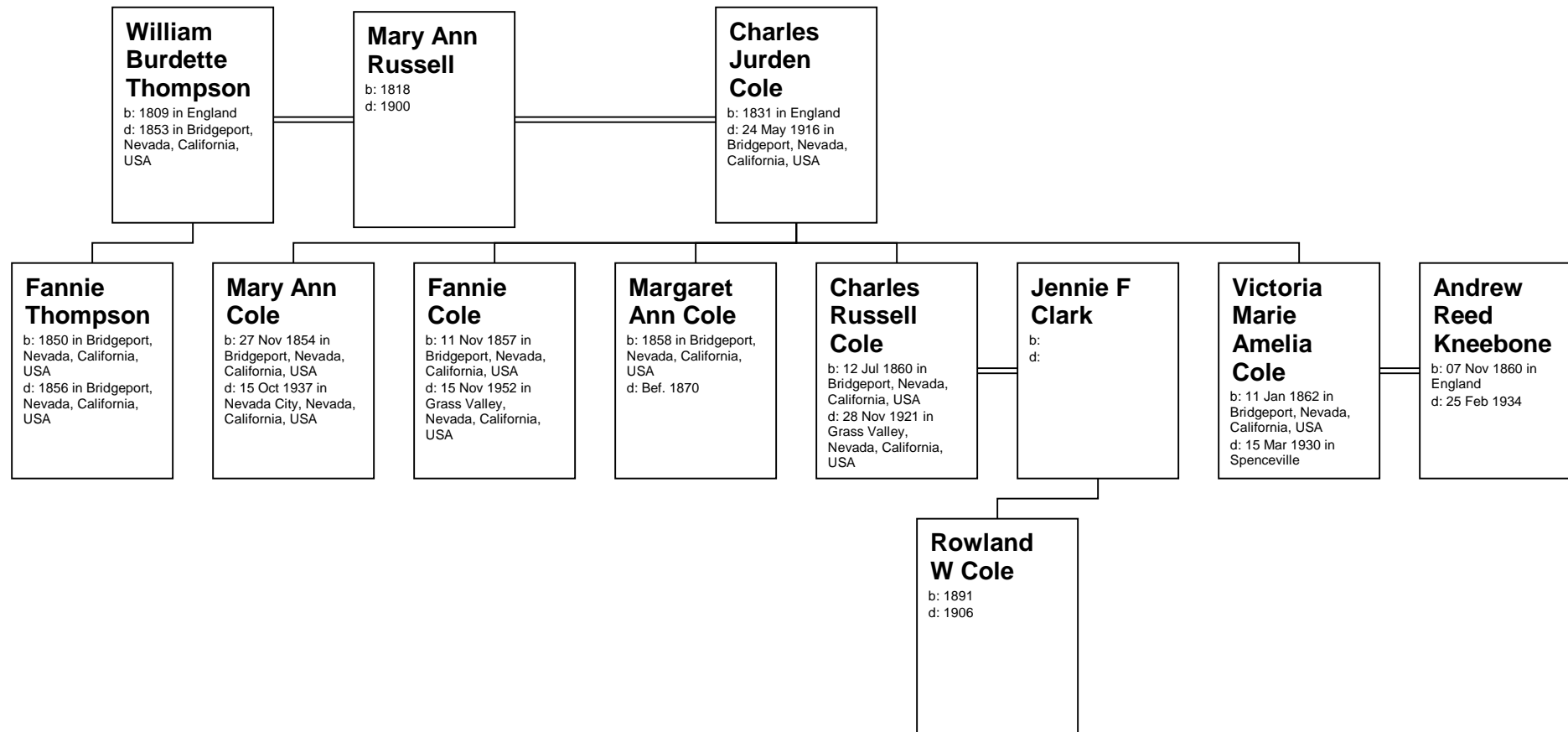

# Descendants of Mary Ann Russell

---

## Generation 1

1. **MARY ANN<sup>1</sup> RUSSELL** was born in 1818. She died in 1900. She married (1) **WILLIAM BURDETTE THOMPSON** in 1843 in Middlesex County, England. He was born in 1809 in England. He died in 1853 in Bridgeport, Nevada, California, USA. She married (2) **CHARLES JURDEN COLE** in 1854 in Bridgeport, Nevada, California, USA. He was born in 1831 in England. He died on 24 May 1916 in Bridgeport, Nevada, California, USA.

William Burdette Thompson and Mary Ann Russell had the following child:

- i. **FANNIE<sup>2</sup> THOMPSON** was born in 1850 in Bridgeport, Nevada, California, USA. She died in 1856 in Bridgeport, Nevada, California, USA.

Charles Jurden Cole and Mary Ann Russell had the following children:

- i. **MARY ANN<sup>2</sup> COLE** was born on 27 Nov 1854 in Bridgeport, Nevada, California, USA. She died on 15 Oct 1937 in Nevada City, Nevada, California, USA.

Notes for Mary Ann Cole:  
Buried Nevada City

- ii. **FANNIE COLE** was born on 11 Nov 1857 in Bridgeport, Nevada, California, USA. She died on 15 Nov 1952 in Grass Valley, Nevada, California, USA.

Notes for Fannie Cole:  
Buried Nevada City

- iii. **MARGARET ANN COLE** was born in 1858 in Bridgeport, Nevada, California, USA. She died before 1870.

2. iv. **CHARLES RUSSELL COLE** was born on 12 Jul 1860 in Bridgeport, Nevada, California, USA. He died on 28 Nov 1921 in Grass Valley, Nevada, California, USA. He married Jennie F Clark on 19 Jun 1892.

- v. **VICTORIA MARIE AMELIA COLE** was born on 11 Jan 1862 in Bridgeport, Nevada, California, USA. She died on 15 Mar 1930 in Spenceville. She married Andrew Reed Kneebone on 29 Mar 1887 in Marysville, Yuba, California, USA. He was born on 07 Nov 1860 in England. He died on 25 Feb 1934.

---

## Generation 2

2. **CHARLES RUSSELL<sup>2</sup> COLE** (Mary Ann<sup>1</sup> Russell) was born on 12 Jul 1860 in Bridgeport, Nevada, California, USA. He died on 28 Nov 1921 in Grass Valley, Nevada, California, USA. He married Jennie F Clark on 19 Jun 1892.

Notes for Charles Russell Cole:  
Buried Grass Valley

Charles Russell Cole and Jennie F Clark had the following child:

- i. **ROWLAND W<sup>3</sup> COLE** was born in 1891. He died in 1906.